GUYS

No. 8 | March 2015

FORGUYSMAG.COM

COVER GIRL

Kristina Jovanovic

Exclusive Shoot
by Mark Wong

+

Hot UK Models

DANI MARIE

by Paul Cuthbertson

&

SAMMY HOLLIDAY

by Andy Owen

AMANDA ROBYN

by Jesse Herzog

GRILLING TIPS

Bachelor Haus

CHRISTIN ROBERSON

by In Vogue Photography

AUSSIE FOOTY CODE

Danielle Adams-Benham

WHAT TO EAT WHEN YOU HAVE A BEARD

BEARD APPAREL

whistler exposed

2015 Bikini Calendar

Now Available for purchase at
calendargirlproductions.com

Director
Shannen Carlson

Photographer
Erich Saide

Hair & MU
Melissa Jones

Publisher
BABE MEDIA CORP.

Editor In Chief
Karim Rahemtulla

Assistant Editor
Monique de Vries

West Coast Editor
Shannen Carlson

Australian Editor
Danielle Adams-Benham

Graphic Designer
Raya Tkachenko

Writers
Danielle Adams-Benham
Bachelor Haus
Beard Apparel

Contributing Photographers
Mark Wong
Jesse Herzog
Ben Ray
Push Play Photography
Paul Cuthbertson
Lance Andrews
In Vogue Photography
Rene Kiviet
Danny Cana
Tommy Ellis
Andy Owen
Murder City Angels

Models
Kristina Jovanovic
Amanda Robyn
Angel Lee
Charlotte Hope Young
Christin Roberson
Danielle Strickland
Gwen Goldie
Laura Clark
Lauren Roy
Sammy Holliday
Marianne D'Vaz
Stephanie Drew
Morgan Collins
Jessica Kelly

Submissions
submit@forguysmag.com

Editor's Letter

Our Cover Model this month is Kristina Jovanovic, who we are extremly pleased to welcome back to the GUYS family. She is photographed by the talented Mark Wong. We also have Amanda Robyn, photographed by Jesse Herzog. Many more hot women and new photographers inside.

We have Danielle Adams-Benham back with an excellent feature on Aussie Football. She is joined by Bachelor Haus with an article on tips and tricks of the grill and the guys from Beard Apparel who tell us how to eat through a beard.

We hope you enjoy this issue, we apologize for the lateness of the release but, as you will see, the wait was well worth it.

Don't forget to download the Magzter Android or iTunes app and look for us. You can also find us on Joomag and Magcloud Newstands on iTunes.

Once again, I would like thank our loyal customers and our fast growing social fan base.

Enjoy and remember to contact us with your ideas and submissions.

Karim Rahemtulla

GUYS

March | 2015

Cover Girl

Kristina Jovanovic

pg.6

CONTENTS

Kristina Jovanovic 6

Amanda Robyn 18

Stefanie Drew 27

Gwen Goldie 32

Charlotte Hope Young 38

Marianne 44

Alexis Brielle 50

Angel Lee 53

Christin Roberson 59

Laura Clark 65

Sammy Holliday 70

Lauren Roy 76

Dani Marie 82

Jessica Kelly 91

Morgan Collins 95

Articles

The Guy's Guide to Buying a Grill by Bachelor Haus 16

Top 5 Cleanest Foods for the Beard 51

What's Your Footy Code & Language? 88

44

26

64

32

58
PINK

70

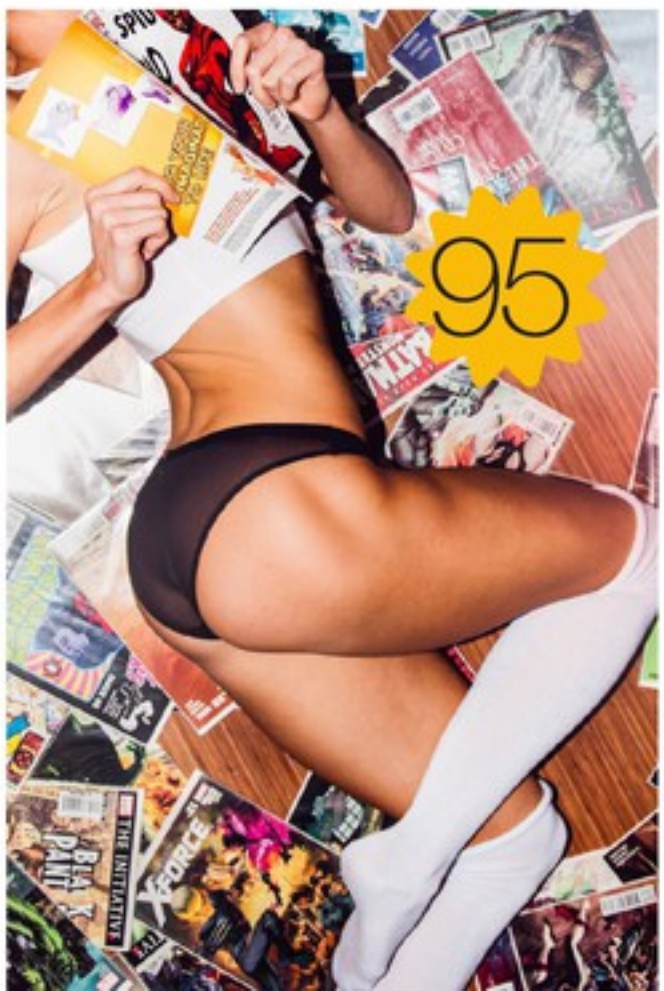
95
THE INITIATIVE
X-FORCE

53

Kristina Jovanovic

Photographer: Mark Wong

Hometown: Stoney Creek, ON Canada
Age: 22 years old
Profession: Model

What's your favorite sport?
I absolutely love playing soccer, hitting the batting cages are fun too.
Who doesn't love playing with balls? What team?
I'm obviously a fan of the Toronto Raptor's! I have to represent. WE THE NORTH.
What's your favorite movie?
I'm obsessed with Harry Potter, always have been. Who doesn't love making magic.
Who's your favorite actor?
I love Charlize Theron, Leonardo DiCaprio, Julia Roberts and Russell Crowe.
What's your favorite song?
Get Me Some Of That - Thomas Rhett will always be one of my all-time favorites.
Who's your favorite artist?
Paul Cézanne, an amazing painter.
Do you have any piercings or tattoos? How many and where? I have 6 tattoos and my tongue pierced.
My right shoulder says "Everything Happens for a Reason", my right wrist is an orthodox cross, right under my neck is the Deathly Hallows symbol (I wasn't kidding when I said I'm a huge Harry Potter nerd), my lower back is two intertwined hearts with angel wings on either side (for my grandparents), behind my left ear is three birds flying upward and my my right foot says "LUDA" in Cyrillic.
What's one thing you think all men should know?
Real women do still exist.

What was
your first job?
Tim Horton's.

What's the most unusual place you've ever hooked up?

On school roof..... Let's not talk about it!

When do you feel sexiest?

I feel the sexiest right out of the shower, soaking wet with no makeup on. My most natural state.

What's the most memorable pick up line you've ever heard?

The one that has always stuck with me is "Are you from Tennessee? Because you're the only 10 I see"

What qualities drive you wild in a man?
Someone who can stand up to me when I'm being a raging bitch, a handy-man, someone who will kill spiders for me, take care of me when I'm not feeling well and someone who enjoys a good adventure.

What's your idea of the perfect date?
Honestly I'm always up for trying something new. Having dinner made for me wins brownie points and don't forget the wine.

How do we win your heart?
Listen to country music with me, wear jeans (or a suit) that fit you properly, brush your teeth and hair, and be a gentleman.

On an average Saturday night, what are you doing?
Hahahaha, totally depends. I could be working, partying with my girlfriends or cuddling with my dog in bed.

If you could go on a date with one person, dead or alive, who would it be?
My grandma passed away 5 years ago and taking her out on a date would be so awesome.

Which physical feature do you most often get complimented on?
I've always been complimented on my bum but lately I've received a lot of compliments on both my eyes and breasts. I've been asked more often than not if my breasts are real or fake and I AM ALL NATURAL BABY.

What do you feel most comfortable wearing?
I like being naked.

How did you get started modeling?
A friend of mine (photographer) had a photo shoot booked but the model flaked. He needed someone to fill her spot desperately and called me asking me to do it. I had zero modeling experience and I really doubted myself. Long story short, I went and fell in love with it. I have done a ton of networking since and have worked with some extremely talented people.

Who is your favorite model?
Kate Moss is amazing.

Do you have a favorite behind-the-scenes story from a photo shoot?
I was shooting for SnS Bikinis at a beach. Unfortunately there were no change rooms anywhere near where I was so instead I had to change out in the open. Turns out when I was in mid-change a family started walking towards me, the father leading the way (obviously). I wonder what he had his eyes on.

Aside from modeling, what are you focusing on these days?
Family, my future and enjoying life while I'm still young. Life is seriously way too short and I don't want to live life with any regrets.

And, finally, what made you want join the GUYS family?
I joined the GUYS family back in December because I love the fact that so many different models are featured. It's not just the typical girl next door (blonde hair, blue eyes and fake boobs) on every page. It's refreshing to see different faces.

What would your fans be surprised to know about you?
I'm a vegetarian!

Bachelor HAUS

THE GUY'S GUIDE
to Buying a Grill
by BACHELOR HAUS

The Girlfriend Grill Test

A friend once told me that one of the keys to a good relationship is finding a woman who will let you grill. My response: "I want to find a woman who wants me to grill!"

Summertime = Grill Time!

It's that time of year: the weather is getting warmer, the days are getting longer, and the smell of charcoal is wafting through the air. For many guys, summer is the time to grill. If you don't already have a grill, purchasing one can be a daunting and overwhelming task once you walk into the store.

Where do I start?

There are so many types of grills to choose from that you may not know where to start. That's exactly why we created The Guy's Guide to Buying a Grill. There are different types of grills, sizes, prices, and options to choose from. Below is the relevant information to help guide you on purchasing your first grill.

Apartment Complex Grilling Rules

Every bachelor pad should have a grill, unless you're apartment complex has a community barbeque area. First and foremost, if you live in an apartment complex it's essential to know what types of grills are allowed. Some apartments will not allow charcoal grills, some will not allow you to have a grill on your balcony and some apartments don't allow grills at all. Check your Lease or with the management before buying a grill.

Four Types of Grills

Type of grills:

1. Charcoal Grill,
2. Gas Grill,
3. Electric Grill, and
4. Smokers/ Fryers.

These grills have Pro's and Cons.

Shopping Checklist:

To get the most out of your grill you need to know:

- How much space do you need for your grill?
- How much food do you plan on cooking at one time?
- Will you want to have a side burner for sauces, chillis, or soups?
- How much money do you want to spend?

Major home improvement centers all have a variety of grills to choose from. Keep in mind how often you'll use your grill that will determine how much you'll spend because it doesn't make sense for you to spend $500 dollars on a grill that will only be used once or twice an entire summer.

Grill Real Estate

Do not purchase a grill with less than 400 square inches of cooking space. Also, unless you are cooking for a large group of people, you won't need one with more than 650 square inches. The bigger the grill, the more burners it'll have and the more fuel it will burn.

Depending where you'll store your grill, you may want wheels to help move the grill from your patio to poolside for more entertaining options. If you

tend to grill different foods you will need to be able to control the heat from one end of the grill to the other. Using a grill with 2 or 3 burners allows you to grill in bachelor pad style!

1. Charcoal Grill:
   Pros: Inexpensive grills that don't take up much space.
   Cons: Small cooking space, messy, don't have the ability to control heat from one side to the other.
2. Gas Grill:
   Pros: Wide range in price, styles and colors. The ability to control the grill's temperature immediately and easily. Some grills come with side burners and thermometers. Each burner should have its own temperature control.
   Cons: Grills with only two burners are unlikely to achieve high temperatures that is necessary for grilling certain items.
3. Electric Grill:
   Pros: If your apartment or condo does not allow gas grills, an electric grill is an alternative , such as the George Foreman grill that is easy to clean, so you won't have to purchase a charcoal or gas grill.
   Cons: The food will not have the Smokey flavor that other grills add.
4. Smoker: Tastes and Tradeoffs
   Pros: The smoke adds a distinct flavor to the meat that's difficult to achieve using the other types of grills. The WOW factor of this grill will impress your friends and special guests.
   Cons: May take hours to cook your food. Lots of learning involved to know how much wood to use. Depending upon the model, may take up a large amount of space.

Are You Smoking Out Your Neighbors?

Consider how close your neighbors are to the smoker; they may not appreciate smoke wafting into their residences. Using a Smoker would not make you very popular in your apartment complex!

An easy and inexpensive way to purchase a grill is to find a neighbor that's moving. Many residents who move out of their apartments often don't take the grill; however, definitely test the used grill before buying.

Adding a Smoke-Flavor without the Smoker

Using an iron smoker on your grill is a novel way to add that smoky flavor to your food. Simply soak the wood chips for 15 – 60 minutes before lighting your grill. Drain the excess water, light your grill and allow a few minutes for the smoker to begin smoking before putting your food on the grill. Bachelor pad tip: instead of buying an iron smoker, another option is to use heavy duty tinfoil. Simply fold the tinfoil in a square shape and add your wood chips.

Remember to have enough fuel before throwing a party. No one wants to make a trip to the local store to buy fuel halfway through the party to purchase more charcoal or a propane tank! Also always grill some veggies for your non-meat eating friends.

There you have it. **The Guy's Guide to Buying a Grill**

For more information on how to make the most out of your Bachelor Pad visit: www.bachelor-haus.com

Amanda Robyn

Photographer: Jesse Herzog

Born and raised in Ottawa, currently living in Toronto and about to move to the Bahamas to pursue her interest in event planning, Amanda is a 21 year old free spirit who loves to travel and constantly try new things. She is a Gemini and it's apparent. She can be very down to earth, relaxed and enjoy a day spent lounging on the beach or cuddled up on a couch with a glass of wine but is also full of energy, super fun and the life of the party!! Amanda has always loved fashion and is very stylish and creative, her love for art, photography and style is what got her interested in modeling. It's rare that you will ever see Amanda without a smile on her face, she's always so positive and fun loving. Her confidence is her best outfit and her strength her best accessory, at times it can even be a bit intimidating. You can follow her travels and crazy adventures on Instagram.

Hometown:
Ottawa, ON Canada
Age: 21

What's your favorite sport?
I love Football!
What team?
New England Patriots
What's your favorite movie?
Breakfast at Tiffanys
What's your favourite song/ artist?
Music really depends on my mood, I love listening to everything from old classics to the newest of the new. I must admit, the Beatles will always be my favourite though.
Do you have any piercings or tattoos? How many and where?
I removed most of my many piercings and only have my belly button and ears now. I have 5 tattoos and hope to get many more: back of my neck, collar bone, middle finger, rib cage and back of my hip.
What's the most unusual place you've ever hooked up?
A few summers back I was dating a security guard and he was 'supposed to be' watching these big event tents filled with equipment on a colleges campus. I went to visit and instead of staying outside and watching the tents we may have found ourselves inside one of them.
What's one thing you think all men should know?
Honesty is really important, with yourself and others. I find a lot of guys 'act' a certain way to get a girls attention but don't realize that the girl will never like him, they will only like the person he's pretending to be.
What qualities drive you wild in a man?
A great sense of humour! If you can make me laugh so hard I stop breathing then my heart is yours.
What's your idea of the perfect date?
I'm pretty easy going, I don't care where I am and what I'm doing as long as I'm having a great time.

On an average Saturday night, what are you doing?

I'll stay in, cuddle up on the couch and watch a good movie with a salty snack. Other times when I'm in the city I'll round up the girlfriends, get our hottest outfits on and head to our fave restaurants and clubs. Shout out to Toronto's KLEEN media for always showing us the VIP lifestyle.

If you could go on a date with one person, dead or alive, who would it be?

I'd love to have drinks with Helmut Newton, I've always been a fan of his photography. I went to one of his exhibits in Berlin, Germany and just wished I could pick his brain.

Which physical feature do you most often get complimented on?

I get a lot of compliments on my body, I'm pretty tall so my legs tend to get a lot of attention, you know when guys aren't staring at my chest.

How did you get started modeling?

I did my co-op at a Modeling agency in high school with the hopes in becoming a stylist and ended up getting hired as an assistant. Photographers and designers would always tell me I should model but I was way too shy. As I got older and less awkward I decided I should face my fear. I still remember my first photoshoot, I still had braces and kept my mouth shut the entire time but when I looked at the photos afterwards I was so proud of myself. I've loved to be in front of the camera ever since.

Who is your favorite model?

Cara Delevingne!!! I absolutely adore her. It's great to have role models like her who aren't afraid to have fun, be themselves and do what they love.

What was your first job?
I worked at a Dairy Queen, I used to LOVE it. I would eat all the free ice cream imaginable and come up with the craziest Blizzards you can imagine.
PLEAS
DO NOT
OR D
D
ON TA
Calvin Klein

When do you feel sexiest?
I love lingerie! There's something about a lacy bra and a small thong that can make a woman feel so powerful.

Do you have a favorite behind-the-scenes story from a photo shoot?

I think my first photoshoot was the most memorable still to this day. I was working at a Modeling agency and there was a big photoshoot happening, 5 photographers, a few stylists and about 20-30 models. It was hectic in the office and I was photocopying some documents when one of the photographers grabbed me, said 'put this on and let's shoot' I used every excuse in the book to try to get out of it so he just started taking photos of me while I was working and when I looked at them I was so pleased, they looked amazing ! Finally, I listened, chose some outfits with the stylists and we shot for a couple hours. It was so much fun.

Aside from modeling, what are you focusing on these days?

TRAVEL!!! My biggest dream is to have a giant map on my wall with pushpins everywhere I've been. I love to travel and experience new things, I want that map to be covered in pins. I'm also planning on starting a career, I've had jobs but it's time to be a real adult and work in a field I love.

What would your fans be surprised to know about you?

I'm actually kinda shy. I mean I'm pretty talkative and love meeting new people but get embarrassed very easily. If all the attention is on me I blush really quickly and get all flustered, it doesn't help that I'm a huge klutz!

And, finally, what made you want join the GUYS family?

I follow GUYS on Instagram religiously and LOVE every post. I like that although it's a magazine targeted towards men it shows various confident and strong women, it's empowering.

What do you feel most comfortable wearing?
A sports bra and short shorts...that is when I'm not in a bikini.
Calvin Klein
Calvin Klein
Calvin Klein
MAYTAG
MAYTAG

How do we win your heart? Challenge me, keep me on my toes, talk to me all night long until the sun comes up and we don't even realize the time.

Born and raised in a small small town in southern Ontario, Stefanie Drew has been modeling since she was about 16. Towering most of the industry Stefanie stands at an amazing 6'2 without heels, and has walked both World Mastercard Fashion Week and FAT in Toronto. Despite finishing university with an Honours Bachelor of Commerce, she continues to pursue her creative interests, including her love for music. Drew has been singing since she was barely 4 years old and is self taught on both guitar and piano, and has played just a handful of shows. When she's not indulging in her creativity, Stefanie dreams of laying on beaches, eating delicious foods, and traveling the world. Though she's only scratched the surface with traveling (having visited parts of the US, Mexico, Jamaica and Sweden), she plans to do much more!

Stefanie Drew

Photographer: Mark Wong

Hometown:
Toronto, ON Canada
Age: 26
Profession:
Model | Musician

What's your favorite sport?
I absolutely love playing volleyball. Especially beach volleyball in the summer or on vacation. But if I'm just watching a sport, I enjoy watching basketball.

What team?
Toronto Raptors! I even bought my first jersey this year.. #5 for Bruno, one of the rookies!

What's your favorite movie?
I'd have to say my top two are The Little Mermaid, and Little Women.

Who's your favorite actor?
I've got a huge crush on James Franco. Who doesn't?!

What's your favorite song?
I have two ultimate faves; Gravity by Sara Bareilles, and Shorty Don't Wait by A Great Big World.

What was your first job?
My very first job was as a camp counselor at a summer camp at the church I grew up in.

Do you have any piercings or tattoos? How many and where?
5 piercings: one in each ear, one nose piercing, and I recently got two dermals on my back! And I've got 3 tattoos on my left arm. A small bit of script that says 'Love Courage Integrity,' a skeleton key, and a giraffe with lilies. I plan on making it a full sleeve eventually!

What's the most memorable pick up line you've ever heard?
The most memorable ones are because of my height! "I could climb you like a tree!" Who says that and why would I even want that?

What's one thing you think all men should know?
We're different from one minute to the next, do your best to keep up!
What qualities drive you wild in a man?
Humble confidence and a great smile!
What's your idea of the perfect date?
The beach, live music, and good food. Even just one of those three makes me a happy lady.
How do we win your heart?
Figure out what my favourite snacks and treats are, and randomly surprise me with them. I'm such a sucker for food, the way to my heart really is through my stomach!
On an average Saturday night, what are you doing?
If I'm not working, I'm probably out for dinner and then back home for a lazy evening.
If you could go on a date with one person, dead or alive, who would it be?
We've touched on this already. I'm still waiting for a date with James Franco.
Which physical feature do you most often get complimented on?
My eyes, people often ask me if they're my real eyes.
What do you feel most comfortable wearing?
Nothing! Or just underwear.

When do you feel sexiest?
When I put together a great outfit. When I love what I'm wearing, I feel like a million dollars!

How did you get started modeling?
When I was still in high school, I saw some models posing as mannequins in a store window. I thought it looked like fun, spoke to them afterwards, and a few months later, I was doing it too. I've definitely come a long way since then!

Who is your favorite model?
Karlie Kloss! I love her height.

Do you have a favorite behind-the-scenes story from a photo shoot?
I was shooting at a waterfall, and before any photos were taken I managed to trip and fall, cutting open my shin on the rocks. I finished up the shoot and later that night, I ended up
needing stitches. There's still a scar.

Aside from modeling, what are you focusing on these days?
I sing and play a bit of guitar and piano. I mostly make music as a hobby, but my ultimate dream would be turning it into a career.

What would your fans be surprised to know about you?
Sometimes I dress up in cosplay for conventions. I make a particularly awesome Avatar if I do say so myself!

And, finally, what made you want join the GUYS family?
Who wouldn't want to join such an awesome family full of the babeliest of babes and amazing GUYS?!

What's the most unusual place you've ever hooked up?

On a hiking trail along a river, in the middle of the night.

Hometown:
Nijmegen, Netherlands
Age: 25
Profession: CEO of
Gold Promotions and
Get Golden Webshop

Gwen Goldie

Photographer: Rene Kiviet

Gwen Goldie is an active, spontaneous and tall model from the Netherlands. She has done plenty of photo shoots that include fashion, glamour and lingerie. Gwen has also been featured in promotional ads, video clips and does a lot of promotional work at dance events and car events. Her first job was security guard, so be aware that she will kick you out if you don't behave. While being a security guard she met a lot of people and she decided to start her own promotion company. So now, next to her modeling, Gwen runs her own business. With her energy and dedication, Gwen is always busy in front of a camera or at events.

What's your favorite sport?
Dancing
What's your favorite movie?
My facvorite movie is Pulp Fiction.
Who's your favorite actor?
I really like Jason Statham.
What's your favorite song?
That would be Ayo Technology by Milow.
Who's your favorite artist?
Rihanna
What was your first job?
My first job was as a security guard.
Do you have any piercings or tattoos? How many and where?
I have multiple tattoos over my back to the front, my forearm, upperback and ancle. Tongue piercing and a dermal anchor on my chest.
What's the most memorable pick up line you've ever heard?
Are you a model? If not, you should be! Haha that was very funny because he was startled by my answer. Yes I actually am!
What's one thing you think all men should know?
Treat a woman like your Queen and you'll be her King forever.
What qualities drive you wild in a man?
I think a man should be humble, with great passion and dedication.
What's your idea of the perfect date?
Something absolutely unusual, like going skydiving. I like being surprised.
On an average Saturday night, what are you doing?
I'm most likely at the club, dancing and partying all night.
If you could go on a date with one person, dead or alive, who would it be?
Hm, I think I would choose Patrick Swayze..

Which physical feature do you most often get complimented on?
I get a lot of compliments about my eyes
What do you feel most comfortable wearing?
Just sweats. Not really sexy, but when I'm at home, these are the most comfortable clothes.
When do you feel sexiest?
On vacation, nicely tanned and extremely happy!
How did you get started modeling?
Because my first boyfriend, who was studying photography, said I should start modeling. I never believed him that was a good idea. A few years later I finally got the guts to try.
Who is your favorite model?
I absolutely love Kate Moss.
Aside from modeling, what are you focusing on these days?
I put a lot of time and effort in my own business. I also focus on my acting career.
What would your fans be surprised to know about you?
I've always been the ugly duckling and fat!
And, finally, what made you want join the GUYS family?
I really love having a chance to be featured in your magazine. There are a lot of beautiful girls in your magazine and to be one of them would be very special to me!

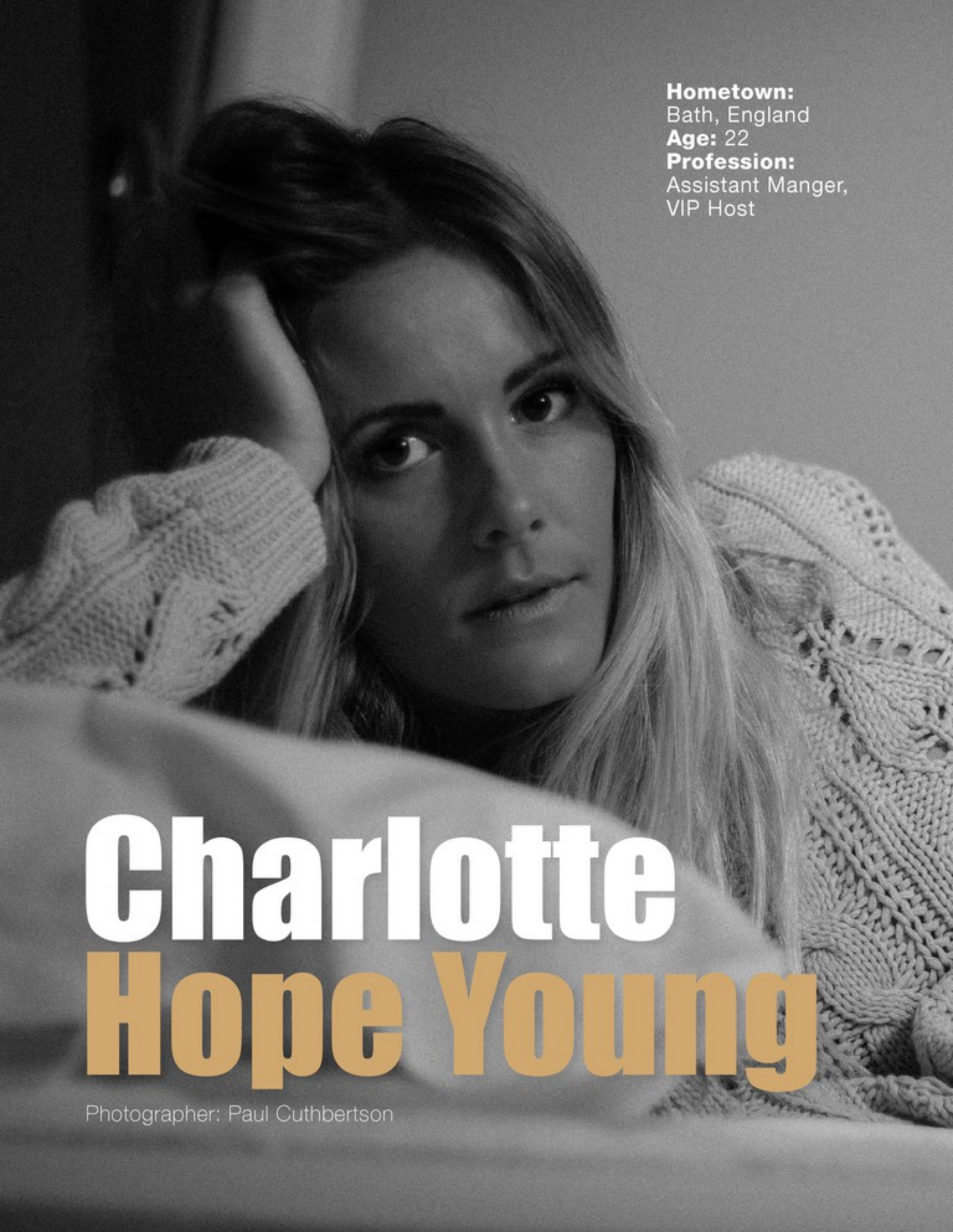

Hometown:
Bath, England
Age: 22
Profession:
Assistant Manger,
VIP Host

Charlotte Hope Young

Photographer: Paul Cuthbertson

Hi guys my name is Charlotte Hope Young, I am 22 years old and currently living in Bath. I am a full time Assistant manager and a part time Host for a club. Before living in Bath I was traveling Australia for two years. I love going to the gym, it's the one place where I can forget things and it also makes me feel good about myself. I am extremely adventurous, I love taking part in all sort of activities and love to keep busy 24/7 - not the boring type at all but don't get me wrong, a night in is needed once in a while!

What's the most unusual place you've ever hooked up?
In a yacht off the coast of the South of France.

What's your favorite sport?
Rugby.
What team?
Bath Rugby / England.
What's your favorite movie?
Green Street.
Who's your favorite actor?
Brad Pitt, he is a god!
Who's your favorite artist?
Danielle O'Connor Akiyama, her work is amazing.
What was your first job?
Saturday Girl - Retail store.
Do you have any piercings or tattoos? How many and where?
7 piercings: nose and ears, 4 Tattoos: underneath my breast, right shoulder, right wrist and on my left wrist.
What's the most memorable pick up line you've ever heard?
"Do you live on a chicken farm? Cause you sure know how to raise a cock." He couldn't even finish the sentence properly without laughing, so it didn't really work!
What's the most unusual place you've ever hooked up?
In a yacht off the coast of the South of France.
What's one thing you think all men should know?
That we are the better sex. Joking. Their favorite flowers, every girl likes to receive a bunch now and again even if they say they don't!
What qualities drive you wild in a man?
Funny personality, being spontaneous, and beards. Adventurous and romantic.
What's your idea of the perfect date?
Something adventurous i.e. Horse riding and Go Karting.

What qualities drive you wild in a man?

Funny personality, being spontaneous, BEARDS!!!!!! Adventurous and romantic (occasionally depending on how I am feeling).

When do you feel sexiest? Ummmmmm... Now that would be telling!! A girls secret.

On an average Saturday night, what are you doing?
Most Saturday evenings I am VIP Hosting in a club or I am socializing with my friends - I am always on the go!

If you could go on a date with one person, dead or alive, who would it be?
It would have to be Sonny Bill Williams as I am a fan of Rugby.

Which physical feature do you most often get complimented on?
I would probably say I get the most compliments about my bum.

What do you feel most comfortable wearing?
Probably my gym stuff, most of the time I'm in it anyway!

How did you get started modeling?
I did my first shoot for my friend who is a Fashion Stylist and my friend who is a photographer.

Who is your favorite model?
Elle Macpherson.

Aside from modeling, what are you focusing on these days?
I am focusing on saving money to travel again. Being able to chuck on a pair of shorts and a little top is the easy life!

What would your fans be surprised to know about you?
That I'm not a girly girl. Yeah I like girly things but I am not afraid one little bit to get my hands dirty or take part in anything!!

And, finally, what made you want join the GUYS family?
One of the photographers I shot with suggested it!

Marianne D'Vaz

Photographer:
Danny Cana @DannyCana
www.dannycana.com

Hometown: Toronto
Age: 31
Profession: model/actress

I'm a model and actress from Toronto. I absolutely love my city! I wasn't born here, I was actually born in England and moved here as a kid. I've always wanted to act and model. Never wanted to be anything else growing up. I'm completely obsessed with working out and eating healthy, cooking and buying beauty products! I'm also a hardcore horror movie fan! My dream acting gig would be to star in a blockbuster horror movie. I'm currently working on a blog about beauty and health as a lifestyle. I love shooting and getting the opportunity to work with so many great photographers has been an absolute blessing. The day Danny and I shot this particular set was such a fun shoot! He's blast to work with and made me laugh my butt off the whole time!

How do we win your heart?

Again, cook for me! That and if you can make me laugh, I'm hooked!

What's your favorite sport?
Definitely basketball
What team?
The Raptors!
What's your favorite movie?
It's a toss up between National Lampoons Christmas Vacation and the original Texas Chainsaw Massacre. Yes I know that's crazy!
Who's your favorite actor?
Johnny Depp
What's your favorite song?
Changes constantly but right now would have to be Now & Forever by Drake
Who's your favorite artist?
Tool. Favourite band of all time
What was your first job?
I worked for 9 whole hours at a pizza place taking phone orders and quit the same day.
Do you have any piercings or tattoos? How many and where?
No tattoos, just have my ears pierced

What's the most memorable pick up line you've ever heard?
I had a guy come up to me and smell my hair. And proceed to tell me that I smelled amazing, and then ask for my number. It's memorable because it's insanely creepy. LOL.

What's one thing you think all men should know?
Know how to cook! Nothing sexier than a man who knows what he's doing in the kitchen.

What qualities drive you wild in a man?
Again, if you can cook, you're ahead of the game. That and a sweet smile.

What's your idea of the perfect date?
Honestly, I'm a homebody. I love nothing more than to cuddle up, watch a movie and order takeout. It's my favourite for date night.

On an average Saturday night, what are you doing?
Usually at home, curled up on the couch watching a movie! Every now and then I'll go out and party. But you really enjoy just chilling out.

What do you feel most comfortable wearing?
Leggings and a big comfy hoodie.

What's the most unusual place you've ever hooked up?
A bathroom at a music festival. And someone walked in on us!

Which physical feature do you most often get complimented on?
I get compliments on my eyes and hair quit often.
When do you feel sexiest?
After I've had a great workout and I'm all showered and fresh. Nothing beats the confidence that comes from that.
How did you get started modeling?
I won sexiest costume at a halloween party and met a photographer who said I should get into glam modeling and shot with him and just never stopped!
Who is your favorite model?
All time favourite has got to be Cindy Crawford.
Aside from modeling, what are you focusing on these days?
I'm currently working on a blog/website about beauty and anti aging through food.
What would your fans be surprised to know about you?
I'm a horror movie addict!
And, finally, what made you want join the FGM family?
It's a great publication and love the diversity of beautiful models they show case.

GUYS

Beard Apparel's Girl of the Month

Alexis in Brielle

Photographer: Greg Hunter

BEARD || apparel

Top 5
Cleanest Foods for the Beard

5 Anything Through A Straw - Whether it be a drink, smoothie, margarita, icee, juice, pureed food (if you're into that sort of thing); drinking through a straw makes everything easier and much cleaner as a bearded individual. There are countless times when taking a sip of a cup, the liquid pours through the mustache and mazes it's way through the facial hair. At times it can drip out the bottom! This is quite the annoyance. A simple way to fix that is the STRAW!

4 Veggies - We know that veggies aren't everyone's favorite, but maybe they are yours!?. There are many ways to eat veggies. We have found that a simple carrot stick, sauteed veggies, grilled veggies, and so on are great ways to eat and not dirty your beard! I know it's not the most "manly", but you get excellent source of fiber, nutrients, and let's be honest... It's the best for you on our list.

3 Long "Stick-like" Foods - Mozzarella Sticks, Corn Dogs, Taquitos, Floutas, Meat on skewers and more! We know what your thinking.... This is the best category. Well it just may be for some of you. This category basically takes care of most foods that you dip into sauce and you enjoy with your hands. These foods are easy clean up and easy on your beard. Occasionally you will get the rogue goo in your scruff, but more often than not, you are safe with something from this category.

2 French Fries - Skinny, Fat, Waffle, or Curly doesn't matter what you choose, they will all be just as clean (relatively). You can dip, dunk, smother or however you please to dress your fry, you may choose to have it dry (this is the cleanest option). Either way you will be a very happy beard with a few crumbs and a clean beard to head out on the town after that big basket of fried potato deliciousness.

1 Pizza. New York Style. Let me be clear. No Chicago style bullshit. That is NOT pizza. Any pizza that comes with the sauce on top and cheese underneath on a whole loaf of bread, that is NOT pizza. That is a bread bowl with a cheese floor and tomato soup. Now, New York style Thin Pizza takes the cake on cleanest food for your beard. Fold in half and you are GOOD TO GO. No napkin? No plate? No problem. Hands down, pizza takes the cake with our **Top 5 Cleanest Foods for the Beard** list! (Toppings can change the outcome).

written by AJ Apone
of Beard Apparel
www.beardapparel.com
@beardapparel
@beardedAj

Hometown:
Gadsden, AL USA
Age: 32
Profession: Model

Angel is a fun-loving girl who loves to laugh. She has a great sense of humor and is often described as eccentric and unserious. She is really cultural and loves good food. She loves art and music. She was very artistic as a kid and loved to draw, play music, and also loved to read. She loves knowledge and researches EVERYTHING she has questions about. She went to school for interior design, then later went back to school for medical assisting. Angel is a tough girl to keep up with, but there is certainly no lack of excitement. It is basically impossible to get bored with this girl. She is very spontaneous and loves trying new things. She believes that life is a continuous path of learning and growing. She never wants

Angel Lee

Photographer: Ben Ray - Push Play Photography

to get complacent in life, but wants to stay on the path of constant improvement. Angel believes that the key to her life is to grow and help and encourage others around her to do the same. She loves helping people in need because at the end of the day it doesn't matter about what she does for herself but how she was able to help someone else.

What's your favorite sport?
College Football
What team?
Auburn (War Eagle!!!)
Who's your favorite actor?
Leonardo DiCaprio, Woody Harrelson, Jim Carrey
Who's your favorite artist?
Salvador Dali
What was your first job?
I worked at a pizza place.
Do you have any piercings or tattoos? How many and where?
I have a gigantic back piece, an armband, two on my ankle, and one on my lower torso. As far as piercings go I have my ears pierced, an industrial piercing in my ear and my vag pierced.

What's the most unusual place you've ever hooked up?
In the band room in high school (yes, I was in the band).
What's one thing you think all men should know?
Most women I know do not get turned on by your dick pics so don't send them.
What's your idea of the perfect date?
Great food and good conversation.
How do we win your heart?
Treat me like a lady and respect my boundaries! Let me come on to you and please do not paw all over me.
On an average Saturday night, what are you doing?
Probably watching a movie at home (I'm a homebody).
If you could go on a date with one person, dead or alive, who would it be?
I'm not into chicks, but probably Marilyn Monroe because she seems like good people.
Which physical feature do you most often get complimented on?
My tummy, my ass and my eyes.

When do you feel sexiest?

When a guy is letting me make the moves on him.

What do you feel most comfortable wearing?
Workout clothes (that's pretty much all I wear).

How did you get started modeling?
I had a photographer take my pictures for a club and he started my portfolio for me. It just kind of went from there.

Aside from modeling, what are you focusing on these days?
Growing and getting my shit together for my future.

What would your fans be surprised to know about you?
I'm a complete nerd who watches a ton of documentaries. I am also a complete dork who is really eccentric and strange.

And, finally, what made you want join the GUYS family?
There are always hot chicks in there.

What qualities drive you wild in a man?

A great sense of humor, humility, and selflessness.

Hometown: Princeton, WV USA
Age: 21
Profession: Hair Stylist | Free Lance Model

Christin Roberson

Photographer: Lance Andrews

What's your favorite sport?
It's a tough call between baseball, football and motocross.
What team?
I bleed Pinstripes, so Yankees of course.
What's your favorite movie?
Steel Magnolias
Who's your favorite actor?
Marilyn Monroe
What's your favorite song?
It's so tough to pick a favorite but we'll go with Tom Petty's One Last Dance with Mary Jane.
Who's your favorite artist?
Lana Del Ray this week but I'm totally a classic rock kind of girl.
Do you have any piercings or tattoos? How many and where?
Lucky number 3. I have Marilyn Monroe with three dermal piercings on my ribs, Barbie on my foot and a pink swallow on my hips.
What's the most memorable pick up line you've ever heard?
Stand still so I can pick you up.
What's the most unusual place you've ever hooked up?
I can't tell my dirty secrets.
What's one thing you think all men should know?
Women rule the world.
What's your idea of the perfect date?
Movie and dinner. And by that I do not mean McDonalds and a DVD player. Men forget the meaning of dates now a days.
How do we win your heart?
By saving the world. I'm a tough cookie. You have to have a heart.
On an average Saturday night, what are you doing?
Sitting with on the couch in my "unmentionables" stuffing my face watching re-runs of Family Guy.

What qualities drive you wild in a man?
A strong will, security in themselves and he has to have a sense of humor!
PINK PINK PINK

If you could go on a date with one person, dead or alive, who would it be?
The king. Elvis of course.
What do you feel most comfortable wearing?
Absolutely nothing.
When do you feel sexiest?
When I first wake up.
How did you get started modeling?
Spending everyday watching re-runs of Americas Next Top Model. Then one day I packed a bag, moved States and started over to pursue my dreams. Two years later here we are.

Who is your favorite model?
Do I really have to pick one? Janice Dickinson, Tyra Banks and Kate Upton.

Do you have a favorite behind-the-scenes story from a photo shoot?
One time I was being shot by an amazing photographer and the girl, fresh out of beauty school, forgot to comb out my hair. Needless to say all I was missing was the Auqa Net.

Aside from modeling, what are you focusing on these days?
I absolutely love to travel, the wander bug bit me. So I'm working towards more traveling time and one day opening my own business.

What would your fans be surprised to know about you?
I shoot archery and I'm a good shot. 3 inch groupings at forty yards. Not too shabby.

And, finally, what made you want join the GUYS family?
I want to build an empire, I want to be successful and what better way than joining families like GUYS.

Which physical feature do you most often get complimented on?
My smile.

Hometown: Toronto, ON Canada
Age: 23
Profession: Model | Business Owner

Laura Clark

Photographer:
Danny Cana @DannyCana
www.dannycana.com

When I was 16 I interned at a modeling agency and became really close with the owner. We would go to Quebec City and do casting calls together and then she hired me to be the receptionist/booker. I have been in love with modeling ever since. I feel more comfortable in front of the camera then off. I then moved to Toronto from Burlington and went to school for Visual Merchandising/Styling, which is my second passion. I have since then started a styling company, Closet Critique. While I was in school I was working part time at a tanning salon in downtown Toronto. I quickly made my way to manager working full time after I graduated, while I built up my portfolio. A short while after that the owner asked me to be partner. Of course I agreed to the amazing opportunity, and here I am now!

What's your favorite sport?
Basketball
What team?
Miami Heat, although I'm torn now that Lebron left.
What's your favorite movie?
Currently, The Interview. I watched it 3 times in a row!
Who's your favorite actor?
Leonardo DiCaprio
Who's your favorite artist?
Beyoncé
What was your first job?
Tim Hortons, ha!
Do you have any piercings or tattoos? How many and where?
A small heart tattoo on my foot and then just my ears pierced.
What's the most memorable pick up line you've ever received?
Not a line but still funny. I was in Times Square with my friend and a guy with a blow up doll comes up to me, gets down on one knee and gives me a rose. Then proceeds to sing "A Whole New World" from Aladdin... that was quite an experience! I have a picture of it on my facebook! Only in New York!!
What's the most unusual place you've ever hooked up?
A parked boat in a marina. Don't know whose it was, but it was exciting!
What's one thing you think all men should know?
Facebook is not a dating site.
What's your idea of the perfect date?
I love trying new things (no, not sexually)! I would love to try out a new restaurant, take a long walk somewhere I've never been to before and have an amazing conversation.

What qualities drive you wild in a man?
One that makes me laugh, adventurous, well travelled.

How do we win your heart?
Chocolate. Enough said!
On an average Saturday night, what are you doing?
Either watching Netflix and relaxing from a long work week or going out with my friends.
If you could go on a date with one person, dead or alive, who would it be?
James Franco. He's so goofy, I think we would get along.
Which physical feature do you most often get complimented on?
My eyes.
What do you feel most comfortable wearing?
My pink onesie!
How did you get started modeling?
I interned at a modeling agency and they needed one more girl for a last minute gig so they sent me, and I absolutely loved it.
Who is your favorite model?
Charlotte Mckinny
Aside from modeling, what are you focusing on these days?
Running my tanning salon and starting my fashion styling business.
What would your fans be surprised to know about you?
I had a pet bearded dragon!
And, finally, what made you want join the GUYS family?
I saw some GUYS photos on Instagram quite a few times! So I was thrilled when I was asked to shoot for the mag!

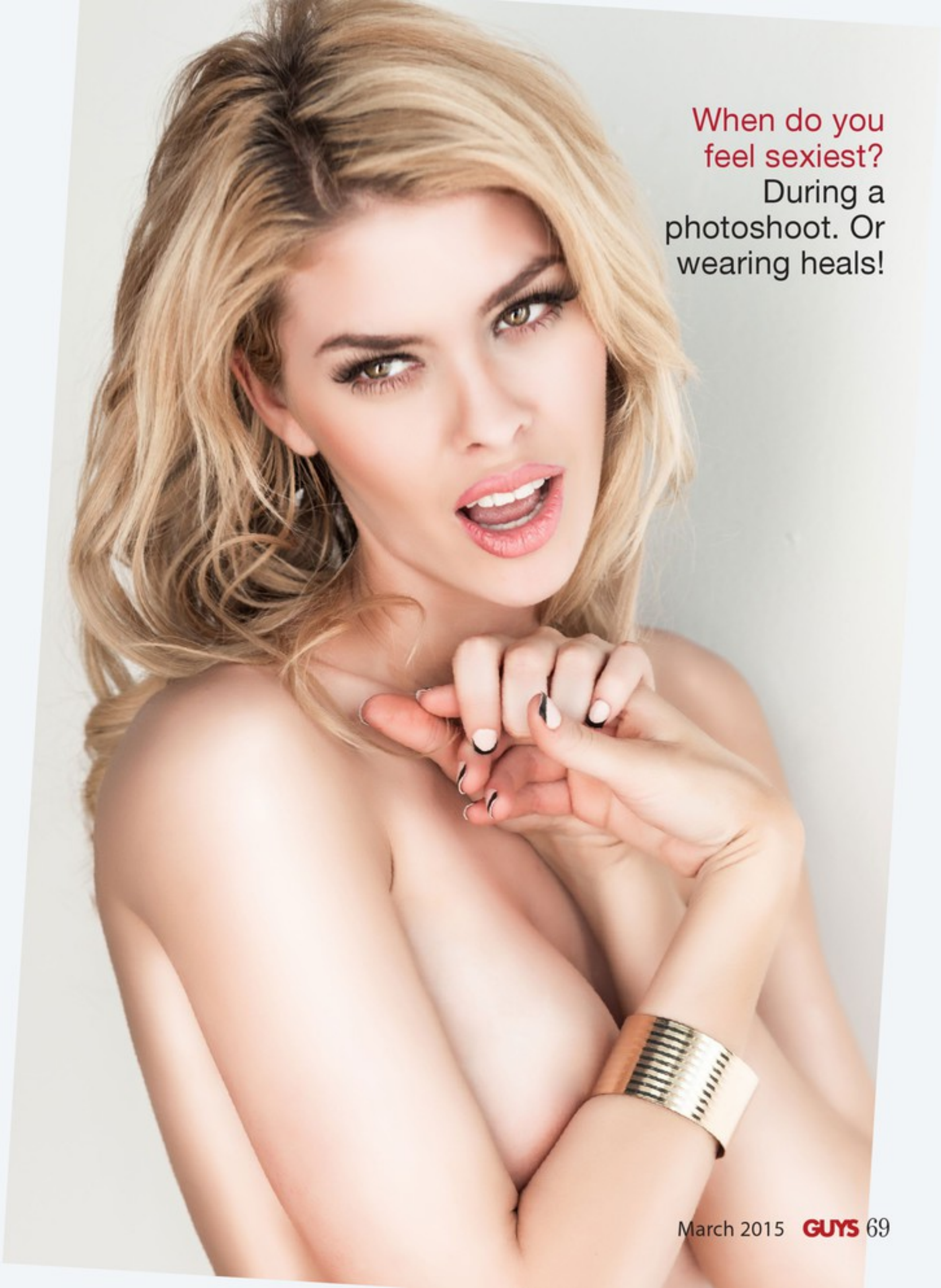
When do you feel sexiest?
During a photoshoot. Or wearing heals!

Hometown:
Poole, England
Age: 23
Profession:
Mother & Model

Sammy Holliday

Photographer: Andy Owen

What's your favorite sport?
If sex counts as a sport then it's most certainly that.

What's your favorite movie?
Step Brothers!! It has to be the funniest film ever!! I know all the words, hehe.

Who's your favorite actor?
Will Ferrell is pretty awesome but I love Julie Andrews also.

What was your first job?
Believe it or not I worked as a retail assistant in a sports shop! I'm the least sportiest person around and didn't like the tracksuit uniform at all ha!

Do you have any piercings or tattoos? How many and where?
I have none. I would like a tattoo one day,...maybe,(I'm scared of needles though!)

What's one thing you think all men should know?
Never take a good woman for granted.

What qualities drive you wild in a man?
A good sense of humour for me, is the best quality in a man.

What's your idea of the perfect date?
I'd want to do something fun, maybe even silly and out of the comfort zone. Just to have a good laugh, finished off with a candle lit evening, a lovely cheese board, a nice bottle of wine and cuddles.

On an average Saturday night, what are you doing?
My PJs, a glass of wine, a film and a snuggle.

What's your favorite song?

Bon Jovi - Always

How do we win your heart?

Make me laugh, smile & feed me cake!! I'm easily pleased.

If you could go on a date with one person, dead or alive, who would it be?
I think it would have to be Will Ferrell because he would be so much fun!!!!
Which physical feature do you most often get complimented on?
Both my bum and my blue eyes
What do you feel most comfortable wearing?
Men's t-shirt, pants, slippers and my hair in a messy bun.
When do you feel sexiest?
In heels and a sexy set of lingerie.
How did you get started modeling?
When I was pregnant with my daughter. After she was born it went from there really.
Who is your favorite model?
Gracie Lewis, her body, hair, eyes and bum are just beautiful. Woman crush!
Aside from modeling, what are you focusing on these days?
I'd like to get into photography myself and one day become a wedding photographer.
And, finally, what made you want join the GUYS family?
I thought the magazine looked fantastic and I thought to myself "I'd love to be involved" and here I am!

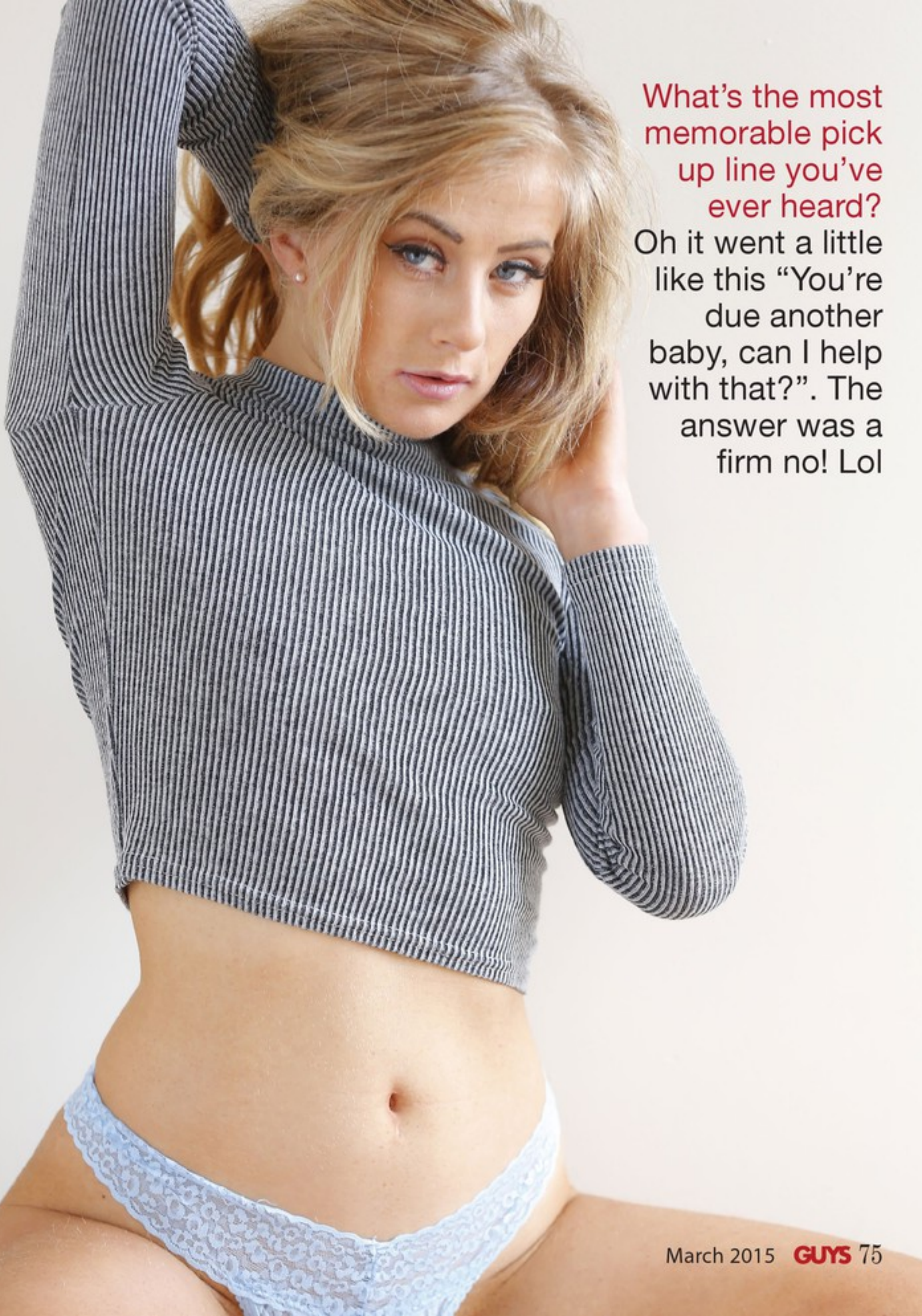

What's the most memorable pick up line you've ever heard?

Oh it went a little like this "You're due another baby, can I help with that?". The answer was a firm no! Lol

Lauren Roy

Photographer:
Danny Cana @DannyCana
www.dannycana.com

I am a 25 year old girl from a small town with big dreams! I am also the youngest out of 5 siblings. I enjoy paddle boarding or anything to do with the water as I grew up on the beach. I have 11 years of dance background, anything from jazz, tap, ballet, hip hop and grew up playing a lot of sports. My weakness is chocolate and I love the adrenaline rush like going sky diving, rollercoasters or cliff jumping! I love travelling, exploring different parts of the world and learning about different cultures. I just recently came back from Punta Cana for the International Bikini Model Search (IBMS) and I was honoured to be one of the five models selected to be sponsored by IBMS to return in May 2015. I was also recently published for Maxim SA and Sunshine Girl Calendar 2015. I have been a Sunshine Girl 5 times and a Grid Girl for the Toronto Honda Indy two years in a row. Throughout the past few years, I've had many great opportunities with TV segments (Global TV, Rogers TV), a music video, runway shows, promo work and much more. I won Miss Southern Ontario 2013/14 and Miss Canada Globe 2013/14, 3rd Princess last year. I am currently working on bringing Glamour & Glow to Canada, which is the largest black light, fashion show currently touring through out the US. I am very excited to see what 2015 has in store for me!

Hometown:
Crystal Beach, ON Canada
Age: 25
Profession:
Model

What's your favorite sport?
Hockey
What team?
Buffalo Sabres! My whole family goes for the blue & yellow.
What's your favorite movie?
Jim Carrey movies are hilarious like Dumb & Dumber. Also Wolf of Wall Street and many others.
Who's your favorite actor?
Johnny Depp! He always has interesting roles, is very talented, and isn't bad on the eyes of course.
What's your favorite song?
Right now it is Latch by Disclosure, helps me get motivated while I go rollerblading.
What was your first job?
Delivering newspapers when I was a kid.
Do you have any piercings or tattoos? How many and where?
3 tattoos - back of my neck, right foot and lower back.
What's the most memorable pick up line you've ever heard?
I just had one recently where a guy said "pardon me while I pick up my jaw"
What's the most unusual place you've ever hooked up?
Girls don't kiss and tell.
What's one thing you think all men should know?
Just be yourself and be a gentlemen/respectful to your lady, small things go a long way.
What qualities drive you wild in a man?
Honesty, smile, his eyes and humor.
What's your idea of the perfect date?
Surprise me! I love the excitement of not knowing what's happening next.

How do we win your heart?

I'm a hopeless romantic. Make me laugh.

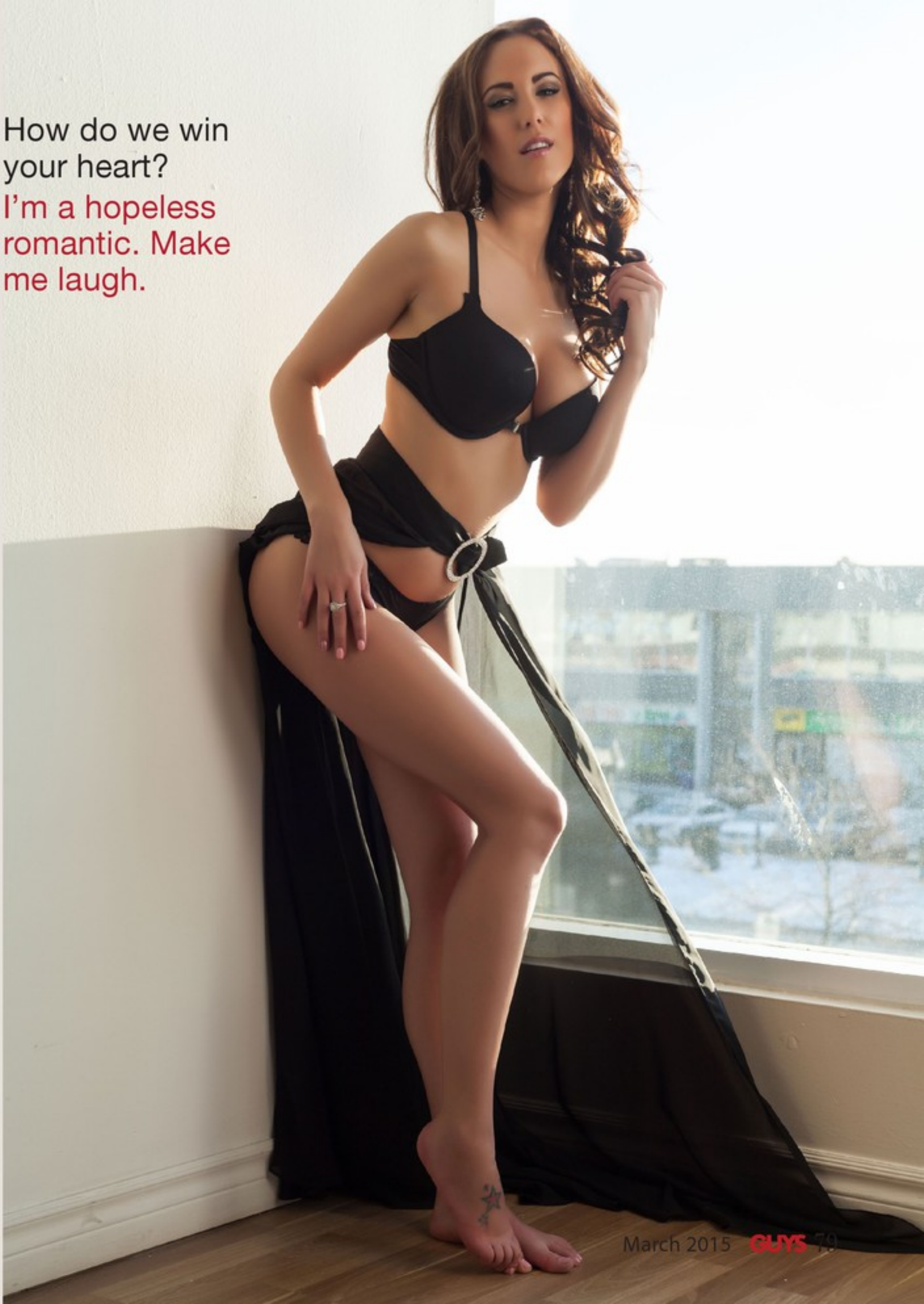

What would your fans be surprised to know about you?

I can be a klutz! I once rolled both ankles in flip flops. Eek!

On an average Saturday night, what are you doing?
At this time of year, sitting in front of the fireplace with a glass of Pinot Grigio watching movies. In the summer, I would be on a patio listening to a live band or in front of a bonfire on the beach.

Which physical feature do you most often get complimented on?
My eyes or smile.

What do you feel most comfortable wearing?
A guys shirt or nothing.

When do you feel sexiest?
When make up and hair is on point for a photo shoot, or in lingerie/ heels.

How did you get started modeling?
When I lived in the Cayman Islands, a photographer asked me to do a beach shoot and I had a lot of fun doing it. I came back to Canada a few months after that and began to pursue modeling.

Who is your favorite model?
My favourite VS Angel, Alessandra Ambrosio.

Do you have a favorite behind-the-scenes story from a photo shoot?
I was doing a bikini shoot and we had a pile of extra swimsuits set away from the photographer and I, this puppy kept coming by out of nowhere and taking them. Luckily we found them and actually played with the puppy for awhile.

Aside from modeling, what are you focusing on these days?
I just recently got more into fitness and look forward to meeting new goals.

Hometown:
Newport, South Wales, UK.
Age: 28
Profession: Model

Dani Marie

Photographer: Paul Cuthbertson

Hi GUYS. Dani Marie is a single, 28 year old, fun loving social girl that enjoys anything from days out to nights in. She loves eating out and going to festivals and gigs. A night at the bowling alley is also something she enjoys as well as getting flamed up and painting the town red. She was born and raised in Newport, South Wales, UK and got into modeling 3 years ago after being spotted on a social media site. Before this she was studying and gained a diploma as an accounting technician whilst working as a senior field sales representative. Dani Marie is a UK based model happy to work from fashion, swimwear, lingerie, topless and body paint. She loves travelling and working with all sorts of photographers to try and create those awesome shots.

What qualities drive you wild in a man?
A man need to make me laugh and have clean shoes!

What's the most unusual place you've ever hooked up?
Umm, probably in a public swimming pool

What's your favorite sport?
Not really into sport but anything with hot men getting all hot, dirty and sweaty then I guess I'll give it a watch.
What's your favorite movie?
Favourite movie at the moment would have to be 50 shades of grey...suddenly found a new found love for bondage just need to find myself a Mr. Grey!
Who's your favorite actor?
My favorite actor of all time is George Clooney, I'd happily watch him all day.
What's your favorite song?
I love love love Waves by Mr. Probz.
Who's your favorite artist?
Olly Murs (my future husband he just doesn't know it).
What was your first job?
My first job was working as a receptionist for a dance academy.
Do you have any piercings or tattoos? How many and where?
Yes (cringe) , 2 awful tattoos 1 on my shoulder and 1 on the bottom of my back which has been referred to as bum eyebrows before now.
What's the most memorable pick up line you've ever heard? No piercings
Haha, well I've had some crackers but I'll never forget ....'Do you like dragons?' 'Because I'll be dragon my balls all over your face'
What's one thing you think all men should know?
One thing men should always know is we are always right...even if were wrong were still right!
What's your idea of the perfect date?
My ideal date would be something completely spontaneous maybe a hot air balloon ride or a trip to Paris
How do we win your heart?
You had my heart at hello!

What would your fans be surprised to know about you?
That I'm a mummy of 3 that mean the absolute world to me.

On an average Saturday night, what are you doing?
You can usually find me keep my local brewerys in business.
If you could go on a date with one person, dead or alive, who would it be?
It would be Jesse Metcalfe (another husband to be).
Which physical feature do you most often get complimented on?
That would have to be my boobs
What do you feel most comfortable wearing?
I'm most comfortable naked
How did you get started modeling?
I got spotted on Facebook
Who is your favorite model?
Tyra Banks, I always watched next top model (smile with the eyes baby).
Aside from modeling, what are you focusing on these days?
There's a few things in the pipe line...but I'm afraid it's all underwraps you'll have to wait and see.
And, finally, what made you want join the GUYS family?
Are you joking? Who in their right mind wouldn't?! Amazing magazine with amazing readers...mwah!

When do you feel sexiest?
I never actually feel sexy. When men say it it makes me so shy... I just can't see it

What's Your FOOTY CODE & Language?

CHEERLEADERS, FULL TIME SIRENS AND WHISTLES BLOW WORLD WIDE. Thousands of people pack stadiums dressed and adorned in their teams colours. Men, women, children of all races, ages and backgrounds. Umpires and side liners watch score lines, goals and for foul plays. One could think I'm talking about footy; I am. Which footy though? There's so many codes that use this global word "footy" and not only does the term footy differentiate between countries, it differentiates between citizens in countries depending on their preference.

So many times I've asked "Did you see the footy on the weekend?". The answer is variable from "Hell yeah, what a match!", to "What footy? The soccer?", to "The local footy or the game between X & Y?". The word footy is used globally like the word fuck! Depending on the way it's used, when it's used, your background and social stance depends on whether or not it's going to be taken into the right context. The context that you mean when using it.

Australia as an example is a divided nation. Our European citizens usually refer to footy as soccer. Our New South Wales and Queensland residents

tend to apply the word footy to Rugby League. Then we have the Victorian & Tasmanian dwellers where it could only mean Australian Football League. Just to make the word even harder to put into a sentence the right way you can add touch footy, rugby union and of course extend the confusion to local, state and national levels.

I'm guessing there's a tonne of readers from the United States. I'm sure footy to you is Grit Iron, or is it also soccer and you call grit iron something else? When it comes to footy codes no matter what country, state or territory I am sure you've had this issue, have you not? If you haven't had the footy context issue where you live, come talk to an Aussie, we can soon change it into a hell of an issue for you and when you do yell "fuck!" amidst your frustration we will confuse you more by taking it the wrong way.

Regardless of the difficulties faced world wide every single one of us (almost) has their preference when it comes to the game they follow. I once knew only one code of footy; Rugby League. I moved to Victoria Australia and there was only Australian football league (aka aerial ping pong). With no rugby matches on television for me to watch I was forced to learn this new game. There was nothing but confusion for the most part as I stared at the football being kicked back and forth down the footy ground. And then came my close ties through friends in the United States, Italy & other countries. Soccer, American Footy (Grit Iron) were next on my footy code learning agendas. I swear (fuck!), one could go insane with so many different forms of play, teams and tactics as they learn every single code.

With all the footy codes under wraps in my sport loving brain I came to realise something. I realised I was fluent in various footy code languages and there was no longer confusion. When I used the word footy in context to individuals they now knew what I was talking about and answered without holding back, pausing or questioning my question! I knew what friends watched which footy code, I knew which friends referred to footy as soccer, afl, rugby or touch and when I asked them they knew what I was asking about as I was speaking their footy code language. Ok, that sounds a little nutty but I beg you to differ here. Find a soccer loving friend and ask them how they liked the footy (as you refer to a completely different code) and see what the response is. Before you know it they will be talking to you about a red card and a head butted ball! Do it likewise with a friend who follows the Dallas Cowboys as you refer to the soccer and they will be talking about none other then grit iron unless they don't call American Football; footy alike my crazy friends do. There's certainly no telepathy when it comes to our global footy codes. Focus and zone in with not a thought in mind (in most cases) than their own footy code preference, after all the other codes don't exist to most die hard fans do they?

With all that confusing code mumble now out of the way I must add in something that has been made very clear to me over the years that many don't notice. As I mentioned, I like all footy. I watch all footy, I have a team I barrack for in every single footy code in the world but; I will always love my rugby league more than any other footy code on the planet; no matter how hard you try to convert me. I guess people have roots when it comes to their football code. Trying to convert someone to a different code is like trying to convert a cowboy into a city slicker. It's never going to really happen. A cowboy can love the city, likewise I can love Australian Football League (AFL); however, the cowboy will always have country ways embedded into his makeup just like I'll always have Rugby League embedded into mine and you, have your footy code, your most passionately loved code embedded into you; for forever.

I'll probably never get replies unless you go to my facebook page and write your answer on the wall. I will ask though regardless; mostly so you ask yourself.

Think hard, think deeply.

What is your footy code and language?

Off to check out some pre-season footy action for me! (I refer to AFL this time, confusion dually noted?)

Danielle Adams Benham

Danielle Adams Benham, also known as Hot Aussie Chick a stunning 36 year old poker player, model, business woman, writer and mom from New South Wales Australia. Aside from modeling she is also an avid sports and extreme sports fan. She loves Australian rules football, rugby, horse racing and motor sports.

Jessica Kelly

Photographer: Murder City Angels

Hometown: Campbell River, BC Canada
Age: 27
Profession: Business Owner

What's your favorite sport?
NFL Football!
What team?
New England Patriots!
Do you have any piercings or tattoos? How many and where?
I don't have any tattoos yet! I have virgin skin. I do have a few piercings left! I have my nose and my bellybutton still.
What's the most unusual place you've ever hooked up?
I would probably say while on a hike in the woods.

What qualities drive you wild in a man?
Confidence and a sense of humour. If you can make me laugh, I'm yours!
What's your idea of the perfect date?
I like simple and thoughtful.
On an average Saturday night, what are you doing?
It's either Girl's Night Out or Girls Night In!
Which physical feature do you most often get complimented on?
My eyes and my butt!
What do you feel most comfortable wearing?
Denim shorts and a t-shirt.
When do you feel sexiest?
When I'm leaving the gym after putting in a solid workout.

Do you have a favorite behind-the-scenes story from a photo shoot?
Twice I've ended up in freezing cold glacier-fed rivers or under waterfalls in the Canadian winter wearing nothing but my skivvys!

And, finally, what made you want join the GUYS family?
Love the magazine!! It has everything that a real guy would be interested in reading about, and it helps to be loaded with hot chicks!

How did you get started modeling?
I answered an open casting call for a motorcycle club's calendar. I wasn't even one of the models picked originally, but I got called last minute after a last minute cancellation! Thank you to whoever that flake was!

Who is your favorite model?
Hard to pick just one!! I'll have to go with fellow Vancouver Islander, Pamela Anderson!

Hi! My name is Morgan. I'm 23 years old. I grew up in Detroit, MI where I had, for the most part, your average suburban-American upbringing. I then went to school in Danville, KY where I played four years of college soccer and received a bachelor's degree in biochemistry and molecular biology. So, I actually am a bit of a nerd! The glasses I'm wearing in this shoot for Guys Mag are real. Currently, I am living in the beautiful state of Colorado, working towards getting into PA school. In the meantime I am working the luxurious job of a host at a restaurant in downtown Denver. On the side I coach and play soccer, model, and get up to the mountain whenever I can to go boarding. Lately I've been hooked on the Game of Thrones series, both the show and the books, so addictingly good! Two of my favorite things to do are traveling to new places and eating good food. I've been to 13 different countries and plan on expanding that list. I am currently single, but looking for someone to be my new travel partner!

Hometown: Detroit, MI USA
Age: 23
Profession: Professional student

Morgan Collins

Photographer: Tommy Ellis

What's your favorite sport?
To play? Soccer. To watch? Hockey.
What team?
Detroit Red Wings
What's your favorite movie?
The Shawshank Redemption
Who's your favorite actor?
Love me some Leo DiCaprio
What's your favorite song?
Well, that changes almost daily, but today I'm really feeling "Sleepless" by Cazzette
Who's your favorite artist?
Dave Matthews Band
What was your first job?
Making sandwiches at Jimmy Johns
Do you have any piercings or tattoos? How many and where?
I have a tattoo on my upper back and I have my septum pierced

What's the most unusual place you've ever hooked up?
My organic chemistry lab.
What's one thing you think all men should know?
In the bedroom, if your main goal is pleasing the woman before yourself, you'll be golden.
What qualities drive you wild in a man?
A gentleman, witty and wild in the bedroom

What's your idea of the perfect date?

I'm a simple gal, take me out for dinner and a nice glass of wine and I'm happy. But if you can cook, that's a huge turn on.

How do we win your heart?

Bring me good coffee or cook me a good meal.

On an average Saturday night, what are you doing?

If I'm not working, then playing hopefully.

If you could go on a date with one person, dead or alive, who would it be?

Justin Timberlake

Which physical feature do you most often get complimented on?

My legs

What do you feel most comfortable wearing?

In public? Yoga pants. At home? My robe.

When do you feel sexiest?

In my favorite pair of stilettos and my birthday suit.

How did you get started modeling?

A friend hooked me up with an interview at the agency she was with and it's all fallen into place since then.

Who is your favorite model?
Hands down Candice Swanepoel, such a babe!

Do you have a favorite behind-the-scenes story from a photo shoot?
I worked in a wet studio once. It was basically like playing in the rain, a ton a fun!

Aside from modeling, what are you focusing on these days?
Studying immunology, microbiology, and genomics classes, so being nerdy

What would your fans be surprised to know about you?
I was in a sorority!

And, finally, what made you want join the GUYS family?
You all are awesome and hot! And it looked like a great opportunity to get some exposure for myself. So thank you!

ot

Apparel

and

CABONOIR
PHOTOGRAPHY

GUYS

Manny Cabo